

Inglewood Hill Parking Area



Temporary Path to from Inglewood Hill Parking Area to the Inglewood Beach Area Recreational Properties for Use During ELST South Sammamish B Phase 2 Construction

LEGEND:

	KING COUNTY PROPERTY BOUNDARY (TRAIL R/W)
	PRIVATE PROPERTY LINE
	CLEARING AND GRUBBING LIMITS
	TRAIL CENTERLINE
	TEMPORARY PATH
	EXISTING ROUTES TO TEMPORARY PATH



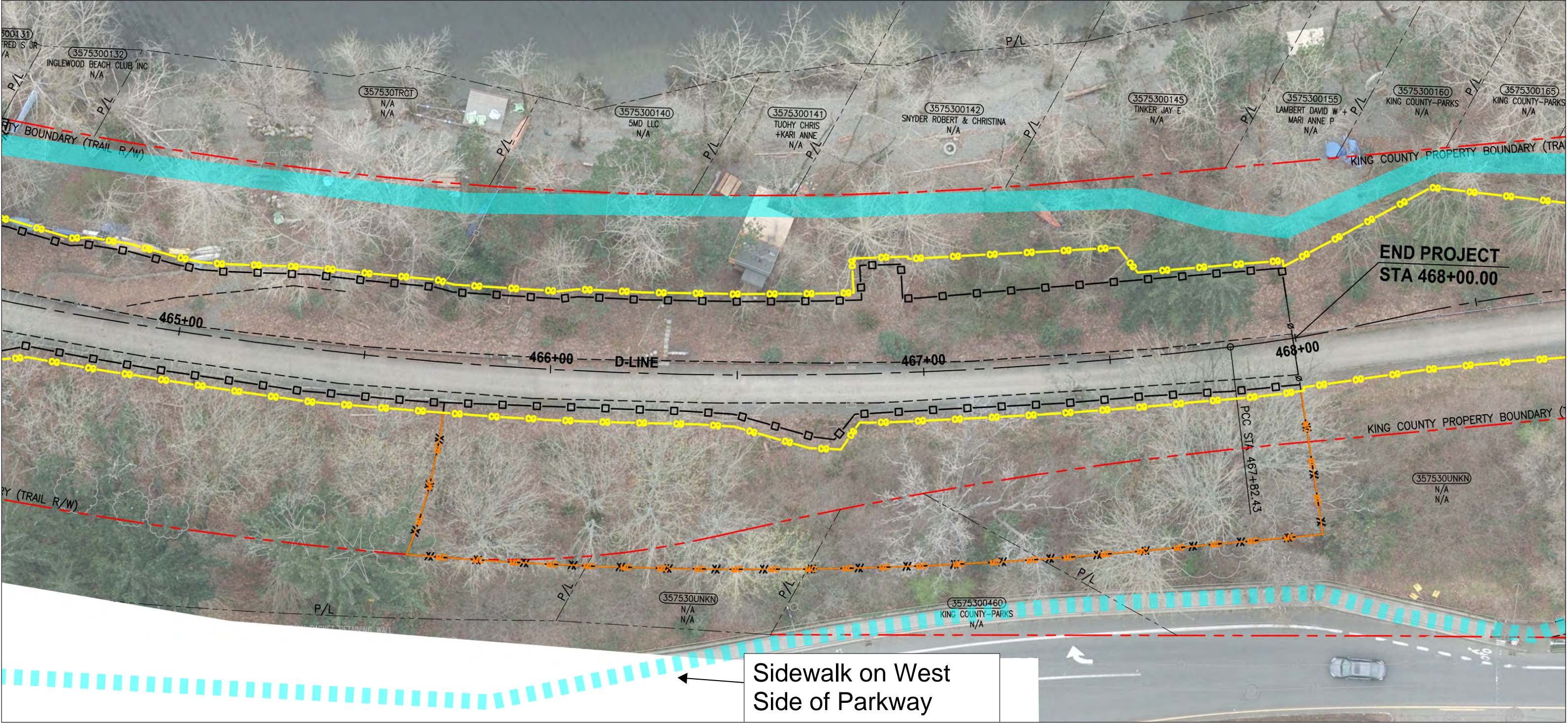

Sidewalk on West Side of Parkway



Temporary Path to from Inglewood Hill Parking Area to the Inglewood Beach Area Recreational Properties for Use During ELST South Sammamish B Phase 2 Construction

LEGEND:

	KING COUNTY PROPERTY BOUNDARY (TRAIL R/W)
	PRIVATE PROPERTY LINE
	CLEARING AND GRUBBING LIMITS
	TRAIL CENTERLINE
	TEMPORARY PATH
	EXISTING ROUTES TO TEMPORARY PATH





Temporary Path to from Inglewood Hill Parking Area to the Inglewood Beach Area Recreational Properties for Use During ELST South Sammamish B Phase 2 Construction

LEGEND:

	KING COUNTY PROPERTY BOUNDARY (TRAIL R/W)
	PRIVATE PROPERTY LINE
	CLEARING AND GRUBBING LIMITS
	TRAIL CENTERLINE
	TEMPORARY PATH
	EXISTING ROUTES TO TEMPORARY PATH

